

# MINI-SCORE

## La Scala di Seta

Gioacchino Rossini  
arr. Walter Ratzek

<i>Dauer:</i>	06:22
<i>Grad:</i>	5
<i>Besetzung:</i>	Harmonie
<i>CD-Aufnahme:</i>	
<i>Serie:</i>	Carpe Diem Classic for Concert Band Series
<i>Preis-Code:</i>	4C
<i>Artikel-Nr.:</i>	CAD 2012-693

**Kontakt:**

Carpe Diem Musikverlag  
Külsheimer Str. 2  
D-97941 Tauberbischofsheim  
Tel. +49 (0) 9341 / 84 72 0  
Fax: +49 (0) 9341 / 84 72 29  
Email: [post@carpe-diem-music.com](mailto:post@carpe-diem-music.com)  
Internet: [www.carpe-diem-music.com](http://www.carpe-diem-music.com)  
Internet: [www.mdm-web.eu](http://www.mdm-web.eu)

# La Scala di Seta

-Overtüre aus der Oper "Die seidene Leiter"

Andantino

1. Flute C *f* *ff*

2. Flute C *f* *ff*

1./2. Oboe C *ff* *p*

1./2. Bassoon C *ff* *p*

Clarinet Eb *f* *ff* *p*

1./2. Solo-Clarinet Bb *f* *ff* *p*

1. Clarinet Bb *f* *ff*

2. Clarinet Bb *f* *ff*

3. Clarinet Bb *f* *ff*

4. Clarinet Bb *f* *ff*

Alto-Clarinet Eb *f* *ff*

Bass-Clarinet Bb *f* *ff*

Contrabass-Clarinet Bb *ff*

1./2. Horn F *ff* *p*

Contrabass *ff*

Timpani *ff*

7

Picc.

1./2. Fl.

1./2. Ob.

1./2. Bsn.

Eb Cl.

1./2. Solo Cl.

1. Cl.

2. Cl.

3. Cl.

4. Cl.

A.-Cl.

B.-Cl.

Cb. Cl.

1./2. Hn.

Cb.

Tim.

13

- Picc.**: Piccolo, shown as a whole rest.
- 1./2. Fl.**: Flute 1/2, shown as a whole rest.
- 1./2. Ob.**: Oboe 1/2, featuring a melodic line starting with a first ending bracket (1.) and ending with three triplet markings (3).
- 1./2. Bsn.**: Bassoon 1/2, featuring a rhythmic accompaniment with eighth notes and rests.
- Eb Cl.**: Eb Clarinet, shown as a whole rest.
- 1./2. Solo Cl.**: Solo Clarinet 1/2, featuring a rhythmic accompaniment with eighth notes and rests.
- 1. Cl.**: Clarinet 1, shown as a whole rest.
- 2. Cl.**: Clarinet 2, shown as a whole rest.
- 3. Cl.**: Clarinet 3, shown as a whole rest.
- 4. Cl.**: Clarinet 4, shown as a whole rest.
- A.-Cl.**: Alto Clarinet, shown as a whole rest.
- B.-Cl.**: Bass Clarinet, shown as a whole rest.
- Cb. Cl.**: Contrabass Clarinet, shown as a whole rest.
- 1./2. Hn.**: Horns 1/2, featuring a rhythmic accompaniment with eighth notes and rests.
- Cb.**: Cymbals, shown as a whole rest.
- Tim.**: Timpani, shown as a whole rest.

Allegro

18

38

This musical score page, numbered 38, features a woodwind and brass ensemble. The instruments listed on the left are Piccolo (Picc.), First and Second Flutes (1./2. Fl.), First and Second Oboes (1./2. Ob.), First and Second Bassoons (1./2. Bsn.), E-flat Clarinet (Eb Cl.), First and Second Solo Clarinets (1./2. Solo Cl.), First, Second, Third, and Fourth Clarinets (1. Cl., 2. Cl., 3. Cl., 4. Cl.), Alto Clarinet (A.-Cl.), Bass Clarinet (B.-Cl.), Contrabass Clarinet (Cb. Cl.), First and Second Horns (1./2. Hn.), Contrabass (Cb.), and Timpani (Tim.). The score is written in a key signature of two sharps (F# and C#) and a common time signature. The woodwind parts are active from measure 38, with the Oboe playing a melodic line and the Bassoon and Solo Clarinet providing harmonic support. The brass parts are mostly silent, with the Horns playing a rhythmic pattern starting in measure 39. Dynamic markings include *pp* (pianissimo) for the Flute, Bassoon, and Solo Clarinet, and *a2* (second octave) for the Bassoon. The page contains seven measures of music.

45

This musical score page, numbered 45, features a woodwind and brass section. The instruments listed on the left are Piccolo (Picc.), First and Second Flutes (1./2. Fl.), First and Second Oboes (1./2. Ob.), First and Second Bassoons (1./2. Bsn.), E-flat Clarinet (Eb Cl.), First and Second Solo Clarinets (1./2. Solo Cl.), First, Second, Third, and Fourth Clarinets (1. Cl., 2. Cl., 3. Cl., 4. Cl.), Alto Clarinet (A.-Cl.), Bass Clarinet (B.-Cl.), Contrabass Clarinet (Cb. Cl.), First and Second Horns (1./2. Hn.), Contrabass (Cb.), and Timpani (Tim.). The score is written in a key signature of three sharps (F#, C#, G#) and a common time signature (C). The Piccolo part is silent throughout. The Flutes and Bassoons play a rhythmic pattern of quarter notes with rests. The Oboe part features a melodic line with a slur and a breath mark (v) in the first measure, followed by a *pp* dynamic marking. The Solo Clarinet part also features a rhythmic pattern with a *pp* dynamic marking. The Horns play a rhythmic pattern of quarter notes with rests, also marked *pp*. The Eb Clarinet, 1st-4th Clarinets, Alto Clarinet, Bass Clarinet, and Contrabass Clarinet parts are silent. The Contrabass and Timpani parts are also silent.

52

Picc. *ff*

1./2. Fl. *ff*

1./2. Ob. *ff* *a2*

1./2. Bsn. *ff*

Eb Cl. *ff*

1./2. Solo Cl. *ff*

1. Cl. *ff*

2. Cl. *ff*

3. Cl. *ff*

4. Cl. *ff*

A.-Cl. *ff*

B.-Cl. *ff*

Cb. Cl. *ff*

1./2. Hn. *ff* *arco*

Cb. *ff*

Tim. *ff*

65

Picc.

1./2. Fl. *ff*

1./2. Ob. *ff*

1./2. Bsn. *ff*

Eb Cl. *ff*

1./2. Solo Cl. *ff*

1. Cl. *ff*

2. Cl. *ff*

3. Cl. *ff*

4. Cl. *ff*

A.-Cl. *ff*

B.-Cl. *ff*

Cb. Cl. *ff*

1./2. Hn. *ff*

Cb. *ff*

Tim.

71

Picc.

1./2. Fl.

1./2. Ob.

1./2. Bsn.

Eb Cl.

1./2. Solo Cl.

1. Cl.

2. Cl.

3. Cl.

4. Cl.

A.-Cl.

B.-Cl.

Cb. Cl.

1./2. Hn.

Cb.

Tim.

*Solo*

*p*

79

Picc.

1./2. Fl.

1./2. Ob.

1./2. Bsn.

E♭ Cl.

1./2. Solo Cl.

1. Cl.

2. Cl.

3. Cl.

4. Cl.

A.-Cl.

B.-Cl.

C♭. Cl.

1./2. Hn.

Cb.

Tim.

*p*

*pizz.*

This page of a musical score, numbered 79, is arranged for a woodwind section. The instruments listed from top to bottom are Piccolo (Picc.), Flute 1 and 2 (1./2. Fl.), Oboe 1 and 2 (1./2. Ob.), Bassoon 1 and 2 (1./2. Bsn.), E♭ Clarinet (E♭ Cl.), Solo Clarinet 1 and 2 (1./2. Solo Cl.), Clarinet 1 (1. Cl.), Clarinet 2 (2. Cl.), Clarinet 3 (3. Cl.), Clarinet 4 (4. Cl.), Alto Clarinet (A.-Cl.), Bass Clarinet (B.-Cl.), Bass Clarinet in C (C♭. Cl.), Horn 1 and 2 (1./2. Hn.), Contrabassoon (Cb.), and Timpani (Tim.). The key signature has three sharps (F#, C#, G#). The Piccolo, Oboe, Bassoon, and Horn parts are mostly silent. The Flute parts play sustained notes in the final two measures, marked *p*. The Solo Clarinet part has a melodic line in the first four measures and then joins the Flute parts. The Clarinet 1-4, Alto Clarinet, Bass Clarinet, and Bass Clarinet in C parts play a rhythmic accompaniment of eighth notes, marked *p*. The Contrabassoon part plays a rhythmic pattern of eighth notes, marked *pizz.* and *p*. The Timpani part is silent.

86

Picc.

1./2. Fl.

1./2. Ob.

1./2. Bsn.

Eb Cl.

1./2. Solo Cl.

1. Cl.

2. Cl.

3. Cl.

4. Cl.

A.-Cl.

B.-Cl.

Cb. Cl.

1./2. Hn.

Cb.

Tim.

*p*

106

This musical score page, numbered 106, features a woodwind ensemble. The instruments listed on the left are Piccolo (Picc.), Flute 1/2 (1./2. Fl.), Oboe 1/2 (1./2. Ob.), Bassoon 1/2 (1./2. Bsn.), Eb Clarinet (Eb Cl.), Solo Clarinet 1/2 (1./2. Solo Cl.), Clarinet 1 (1. Cl.), Clarinet 2 (2. Cl.), Clarinet 3 (3. Cl.), Clarinet 4 (4. Cl.), Alto Clarinet (A.-Cl.), Bass Clarinet (B.-Cl.), Contrabass Clarinet (Cb. Cl.), Horn 1/2 (1./2. Hn.), Contrabass (Cb.), and Timpani (Tim.). The score is written in a key signature of two sharps (F# and C#) and a common time signature. The Piccolo part begins with a melodic line marked with accents and slurs. The Flute 1/2 part has a melodic line with slurs. The Oboe 1/2 part plays a rhythmic pattern of eighth notes. The Bassoon 1/2 part has a melodic line with slurs. The Eb Clarinet part has a melodic line with slurs. The Solo Clarinet 1/2 part has a melodic line with slurs and accents, marked with a *p* dynamic. The Clarinet 1, 2, 3, and 4 parts play a rhythmic pattern of eighth notes. The Alto Clarinet part has a melodic line with slurs. The Bass Clarinet part has a melodic line with slurs, marked with a *p* dynamic. The Contrabass Clarinet part has a melodic line with slurs, marked with a *p* dynamic. The Horn 1/2 part has a melodic line with slurs, marked with a *p* dynamic. The Contrabass part has a melodic line with slurs, marked with a *p* dynamic. The Timpani part is silent throughout the page.

118

**Picc.** *f* *ff*

**1./2. Fl.** *f* *ff*

**1./2. Ob.** *f* *ff*

**1./2. Bsn.** *f* *ff*

**Eb Cl.** *f* *ff*

**1./2. Solo Cl.** *f* *ff*

**1. Cl.** *f* *ff*

**2. Cl.** *f* *ff*

**3. Cl.** *f* *ff*

**4. Cl.** *f* *ff*

**A.-Cl.** *f* *ff*

**B.-Cl.** *f* *ff*

**Cb. Cl.** *f* *ff*

**1./2. Hn.** *f* *ff*

**Cb.** *f* *ff*

**Tim.** *ff*

131

Picc.

1./2. Fl.

1./2. Ob.

1./2. Bsn.

Eb Cl.

1./2. Solo Cl.

1. Cl.

2. Cl.

3. Cl.

4. Cl.

A.-Cl.

B.-Cl.

Cb. Cl.

1./2. Hn.

Cb.

Tim.

*f*

136

Picc.

1./2. Fl.

1./2. Ob.

1./2. Bsn.

Eb Cl.

1./2. Solo Cl.

1. Cl.

2. Cl.

3. Cl.

4. Cl.

A.-Cl.

B.-Cl.

Cb. Cl.

1./2. Hn.

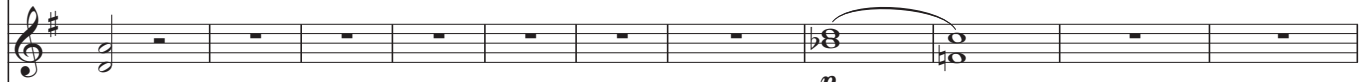

Cb.

Tim.

147

This musical score page, numbered 147, features a woodwind ensemble. The instruments listed on the left are Piccolo (Picc.), First and Second Flutes (1./2. Fl.), First and Second Oboes (1./2. Ob.), First and Second Bassoons (1./2. Bsn.), E-flat Clarinet (Eb Cl.), First and Second Solo Clarinets (1./2. Solo Cl.), First, Second, Third, and Fourth Clarinets (1. Cl., 2. Cl., 3. Cl., 4. Cl.), Alto Clarinet (A.-Cl.), Bass Clarinet (B.-Cl.), Contrabass Clarinet (Cb. Cl.), First and Second Horns (1./2. Hn.), Contrabass (Cb.), and Timpani (Tim.).

155

168

Picc.

1./2. Fl.

1./2. Ob.

1./2. Bsn.

Eb Cl.

1./2. Solo Cl.

1. Cl.

2. Cl.

3. Cl.

4. Cl.

A.-Cl.

B.-Cl.

Cb. Cl.

1./2. Hn.

Cb.

Tim.

*p*

*a2*

*p*

176

Picc.

1./2. Fl.

1./2. Ob.

1./2. Bsn.

Eb Cl.

1./2. Solo Cl.

1. Cl.

2. Cl.

3. Cl.

4. Cl.

A.-Cl.

B.-Cl.

Cb. Cl.

1./2. Hn.

Cb.

Tim.

*p*

*Solo*

*p*

183

Picc.

1./2. Fl.

1./2. Ob.

1./2. Bsn.

E♭ Cl.

1./2. Solo Cl.

1. Cl.

2. Cl.

3. Cl.

4. Cl.

A.-Cl.

B.-Cl.

C♭ Cl.

1./2. Hn.

Cb.

Tim.

*poco rit.*

*p*

*pp*

*pp*

*pp*

*pp*

*pp*

*pp*

*pp*

*pp*

*pizz.*

*pp*

190

This musical score page, numbered 190, features a woodwind and brass ensemble. The instruments are arranged in the following order from top to bottom: Piccolo (Picc.), First and Second Flutes (1./2. Fl.), First and Second Oboes (1./2. Ob.), First and Second Bassoons (1./2. Bsn.), E-flat Clarinet (Eb Cl.), First and Second Solo Clarinets (1./2. Solo Cl.), First, Second, Third, and Fourth Clarinets (1. Cl., 2. Cl., 3. Cl., 4. Cl.), Alto Clarinet (A.-Cl.), Bass Clarinet (B.-Cl.), Contrabass Clarinet (Cb. Cl.), First and Second Horns (1./2. Hn.), Contrabass (Cb.), and Timpani (Tim.). The key signature is three sharps (F#, C#, G#), and the time signature is 2/2. The Piccolo part is silent throughout. The Flute and Solo Clarinet parts play a melodic line with eighth-note patterns. The Clarinet section provides harmonic support with various rhythmic patterns, including quarter and eighth notes. The Bass Clarinet and Contrabass Clarinet parts play a steady bass line of quarter notes. The Horns and Timpani parts are silent.

204

211

217

Picc. *ff*

1./2. Fl. *ff*

1./2. Ob. *ff*

1./2. Bsn. *ff*

Eb Cl. *ff*

1./2. Solo Cl. *f*

1. Cl. *ff*

2. Cl. *ff*

3. Cl. *ff*

4. Cl. *ff*

A.-Cl. *ff*

B.-Cl. *ff*

Cb. Cl. *ff*

1./2. Hn. *ff*  
arco

Cb. *ff*

Tim. *ff*

223

223

Picc.

1./2. Fl.

1./2. Ob.

1./2. Bsn.

Eb Cl.

1./2. Solo Cl.

1. Cl.

2. Cl.

3. Cl.

4. Cl.

A.-Cl.

B.-Cl.

Cb. Cl.

1./2. Hn.

Cb.

Tim.

235

Picc.

1./2. Fl.

1./2. Ob.

1./2. Bsn.

Eb Cl. *Solo*  
*p*

1./2. Solo Cl.

1. Cl. *pp*

2. Cl. *pp*

3. Cl. *pp*

4. Cl. *pp*

A.-Cl.

B.-Cl. *pp*

Cb. Cl. *pp*

1./2. Hn.

Cb. *pizz.*  
*pp*

Tim.

243

249

Picc.

1./2. Fl.

1./2. Ob.

1./2. Bsn.

Eb Cl.

1./2. Solo Cl.

1. Cl.

2. Cl.

3. Cl.

4. Cl.

A.-Cl.

B.-Cl.

Cb. Cl.

1./2. Hn.

Cb.

Tim.

*p*

*p*

256

Picc.

1./2. Fl.

1./2. Ob.

1./2. Bsn.

E♭ Cl.

1./2. Solo Cl.

1. Cl.

2. Cl.

3. Cl.

4. Cl.

A.-Cl.

B.-Cl.

Cb. Cl.

1./2. Hn.

Cb.

Tim.

*p*

*a2*

274

Picc.

1./2. Fl.

1./2. Ob.

1./2. Bsn.

Eb Cl.

1./2. Solo Cl.

1. Cl.

2. Cl.

3. Cl.

4. Cl.

A.-Cl.

B.-Cl.

Cb. Cl.

1./2. Hn.

Cb.

Tim.

285

Picc.

1./2. Fl.

1./2. Ob.

1./2. Bsn.

Eb Cl.

1./2. Solo Cl.

1. Cl.

2. Cl.

3. Cl.

4. Cl.

A.-Cl.

B.-Cl.

Cb. Cl.

1./2. Hn.

Cb.

Tim.

298

Picc.

1./2. Fl.

1./2. Ob.

1./2. Bsn.

Eb Cl.

1./2. Solo Cl.

1. Cl.

2. Cl.

3. Cl.

4. Cl.

A.-Cl.

B.-Cl.

Cb. Cl.

1./2. Hn.

Cb.

Tim.

304

Picc.

1./2. Fl.

1./2. Ob.

1./2. Bsn.

Eb Cl.

1./2. Solo Cl.

1. Cl.

2. Cl.

3. Cl.

4. Cl.

A.-Cl.

B.-Cl.

Cb. Cl.

1./2. Hn.

Cb.

Tim.

*-Carpe Diem Classic for Concert Band Series-*

# La Scala di Seta

## Die seidene Leiter

Gioacchino Rossini

arr. Walter Ratzek

### Besetzung – Instrumentation – Formation – Bezetting:

Partitur / Full Score	1x
Piccolo C	1x
1. Flute C	2x
2. Flute C	2x
1. Oboe C	1x
2. Oboe C	1x
1. Bassoon C	1x
2. Bassoon C	1x
Clarinet Eb	1x
1. Solo-Clarinet Bb	1x
2. Solo-Clarinet Bb	1x
1. Clarinet Bb	4x
2. Clarinet Bb	4x
3. Clarinet Bb	4x
4. Clarinet Bb	4x
Alto-Clarinet Eb	2x
Bass-Clarinet Bb	2x
Contrabass-Clarinet Bb	1x
1. Horn F/Eb	1x
2. Horn F/Eb	1x
Contrabass	1x
Timpani	1x

Carpe Diem Musikverlag  
Luk Murphy  
Külsheimer Strasse 2  
D-97941 Tauberbischofsheim, Germany

Tel.: +49 9341 8472-0  
Fax: +49 9341 8472-29  
E-Mail: [post@carpe-diem-music.com](mailto:post@carpe-diem-music.com)  
Internet: [www.carpe-diem-music.com](http://www.carpe-diem-music.com)